

**Citizens' Oversight Committee
of the Cajon Valley Union School District**

**Wednesday, September 25, 2013
2:00 p.m.**

**Cajon Valley Union School District
750 East Main St.
El Cajon, CA 92020**

MEETING AGENDA

- 1. Call to Order (Meet Outside at 750 E. Main St)**
- 2. Welcome and Roll Call**
- 3. Board School Bus**
- 4. Approval of Minutes**
- 5. Tour Greenfield Middle School, Lexington Elementary
School, and Montgomery Middle School**
- 6. Return to District Office**
- 7. Adjournment**

Upcoming meeting: Wednesday, December 11, 2013
Cajon Valley Union School District
Professional Development Room 3
2:00 PM

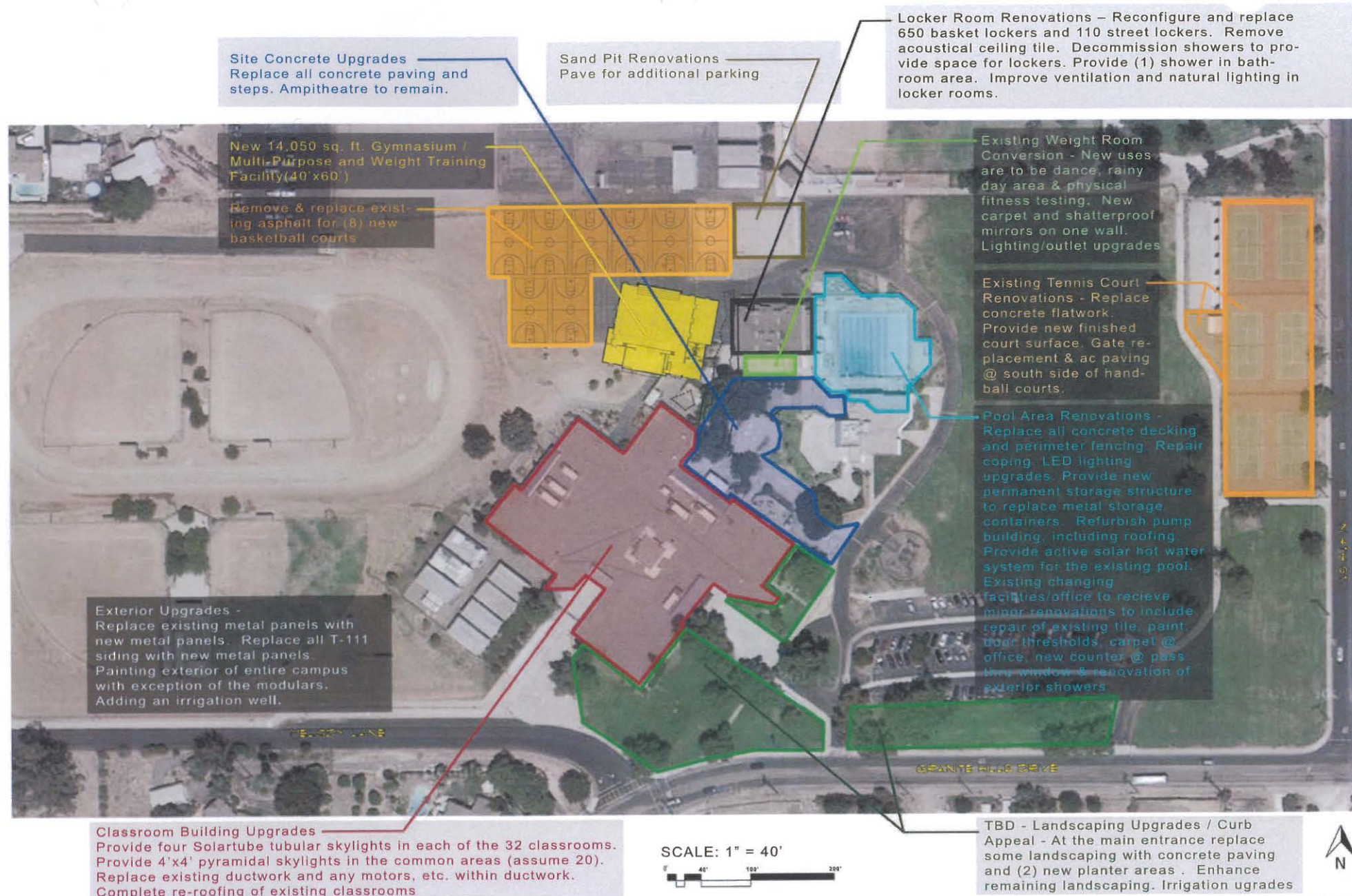

FLOOR PLAN MULTI-PURPOSE BUILDING



MONTGOMERY MIDDLE SCHOOL
JUNE 26, 2013



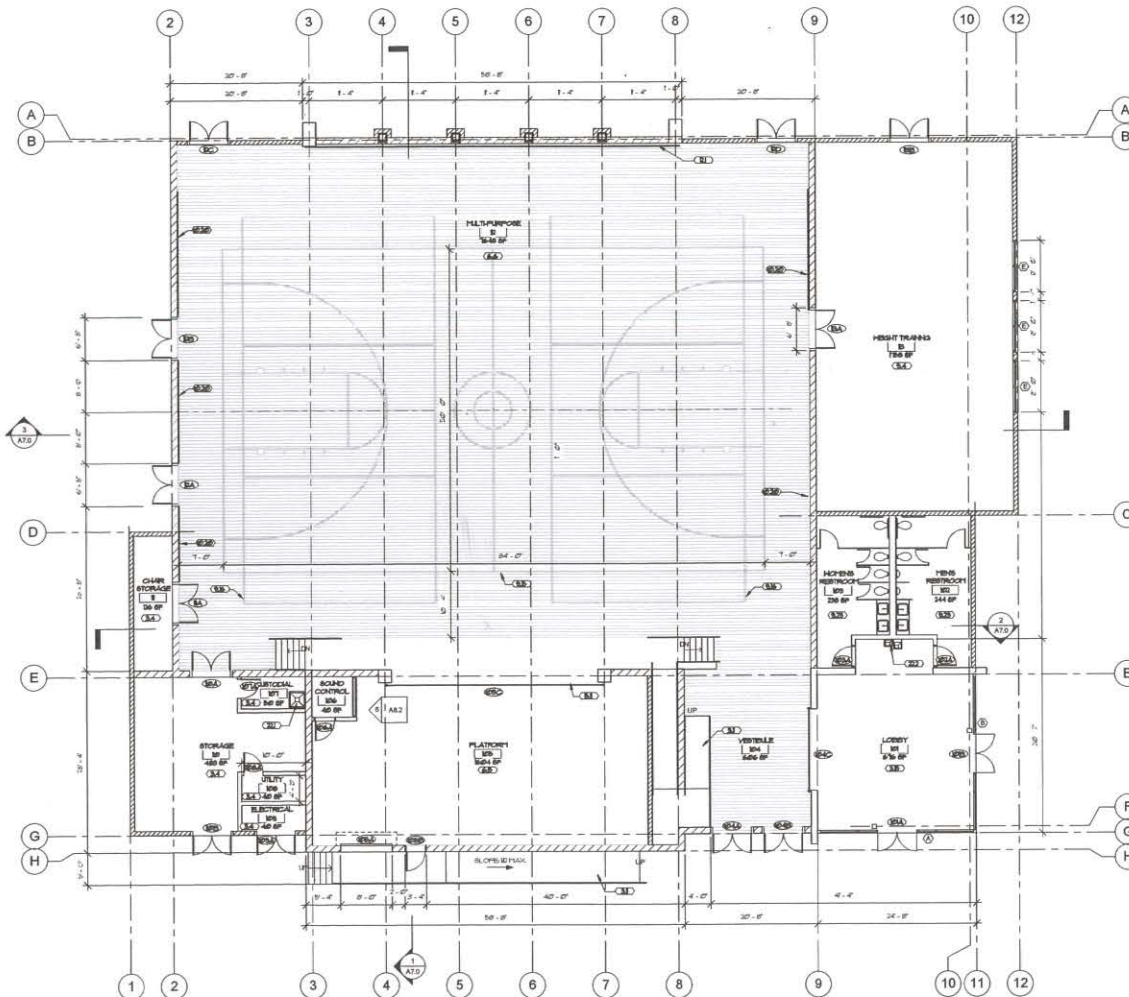

NEW GYM FLOOR PLAN 1
V0' x 5.0'

CONSTRUCTION NOTES

- (1) CONCRETE FLOOR & RUBBER BASE
- (2) ADA ACCESSIBLE RAMP & RAILINGS
- (3) FINISHED CONCRETE
- (4) POWER OPERATED SECURITY GRILL
- (5) INSULATED PLASTER IN FLYWOOD FLOORING - 307 MAX. AFF.
- (6) MOORE FLOORING
- (7) BROADCAST CEMENT WITH RUBBER BASE
- (8) BASKETBALL COURT STRIPING
- (9) VOLLEYBALL COURT STRIPING
- (10) SEE FURNITURE SCHEDULE
- (11) HALL MOUNTED BATTERY PACK
- (12) TELEPHONE CLOSET
- (13) AUTOMATIC ROLLER HATCH DOORS
- (14) TOP BRICK SEE FLOORING
- (15) DRINKING FOUNTAIN SEE DETAIL CEE 1 PLUMBING

DAVY
ARCHITECTURE

811 TENTH AVENUE
SAN DIEGO, CA 92101
PHONE 619.238.3811
FAX 619.238.0442
www.davyarchitecture.com



ALL LEGAL REQUIREMENTS AND STANDARDS ARE INCORPORATED INTO THE DESIGN AND CONSTRUCTION OF THIS PROJECT. THE ARCHITECT ASSUMES NO LIABILITY FOR THE DESIGN OR CONSTRUCTION OF THIS PROJECT. THE ARCHITECT ASSUMES NO LIABILITY FOR THE DESIGN OR CONSTRUCTION OF THIS PROJECT. THE ARCHITECT ASSUMES NO LIABILITY FOR THE DESIGN OR CONSTRUCTION OF THIS PROJECT.

IDENTIFICATION STAMP
DIV. OF THE STATE ARCHITECT
OFFICE OF REGULATION SERVICES
APPL: _____
AC: RLS: SSS: _____
DATE: / /

RLS: _____
ACS: _____
SSS: _____

CANON VALLEY UNION SCHOOL DISTRICT
MONTGOMERY MIDDLE SCHOOL
NEW GYM & CAMPUS MODERNIZATION
1570 MELODY LANE, EL CAJON, CA 92019

ISSUE DATE
0 1 2 3 4 5 6 7 8 9
75% DESIGN DEVELOPMENT 07 AUG 0
100% DESIGN DEVELOPMENT 05 SEPT 0
75% CONSTRUCTION DOCS
100% CONSTRUCTION DOCS

PROPOSED GYM
FLOOR PLAN

A2.0



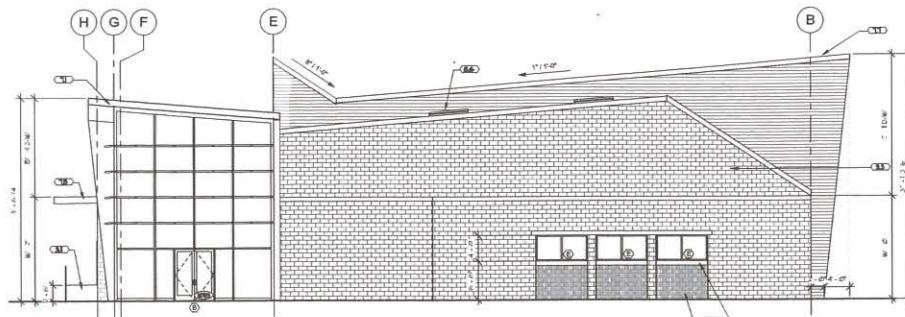

NEW GYM EAST ELEVATION ①
1/8" = 1'-0"

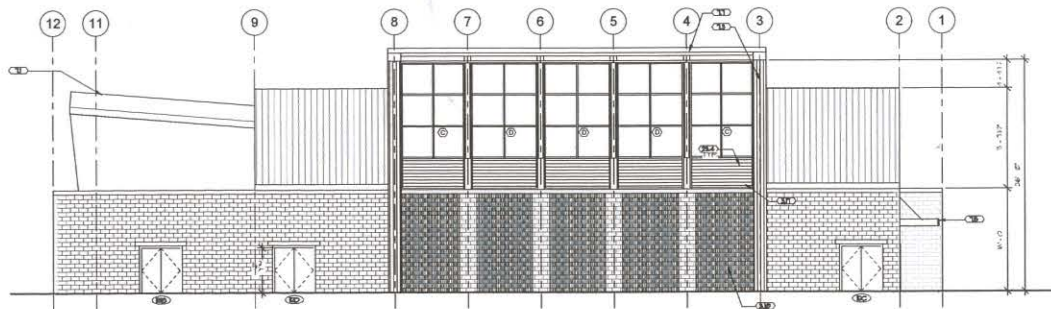

NEW GYM NORTH ELEVATION ②
1/8" = 1'-0"

CONSTRUCTION NOTES

- 1. CONCRETE MASONRY UNIT WALL, SEE STRUCTURAL
- 2. POLISHED CONCRETE MASONRY UNIT WALL, SEE STRUCTURAL
- 3. ADA ACCESSIBLE RAMP, SEE STRUCTURAL
- 4. 2" CONCRETE WALL
- 5. STANDING SEAM METAL ROOF
- 6. METAL WALL PANELS
- 7. CANOPY
- 8. SANITARY - DECOR ROOF SYSTEM
- 9. ROSE MOUNTAIN MECHANICALLY OPERATED BLACK OUT BLINDS
- 10. POWER OPERATED EXHAUST FAN, SEE MECHANICAL

DAVY
ARCHITECTURE

811 TENTH AVENUE
SAN DIEGO, CA 92101
PHONE 619.238.3811
FAX 619.238.0442
www.davyarchitecture.com



ALL DESIGN, MANUFACTURING AND PLANNING SERVICES ARE PROVIDED BY THE ARCHITECT. THE ARCHITECT IS NOT RESPONSIBLE FOR THE DESIGN OF ANY OTHER WORKS OF ART OR ARCHITECTURE. THE ARCHITECT IS NOT RESPONSIBLE FOR THE DESIGN OF ANY OTHER WORKS OF ART OR ARCHITECTURE. THE ARCHITECT IS NOT RESPONSIBLE FOR THE DESIGN OF ANY OTHER WORKS OF ART OR ARCHITECTURE.

REGISTRATION STAMP
DIV. OF THE STATE ARCHITECT
OFFICE OF REGULATION SERVICES
APPL:
AC: FLS: SSS:
DATE: / /

TLS:
ACS:
SSS:

CALIFORNIA VALLEY UNION SCHOOL DISTRICT
MONTGOMERY MIDDLE SCHOOL
NEW GYM & CAMPUS MODERNIZATION
1570 MELODY LANE EL CAJON, CA 92019

ISSUE DATE
1. SCHEMATIC DESIGN 07 AUG 10
2. 75% DESIGN DEVELOPMENT 07 AUG 10
3. 100% DESIGN DEVELOPMENT 07 AUG 10
4. 100% CONSTRUCTION DOCUMENTS 07 AUG 10
5. 100% CONSTRUCTION DOCUMENTS 07 AUG 10

PROPOSED GYM
EXTERIOR
ELEVATIONS
A5.0

GRAPHIC SCALE
1" = 1'-0"

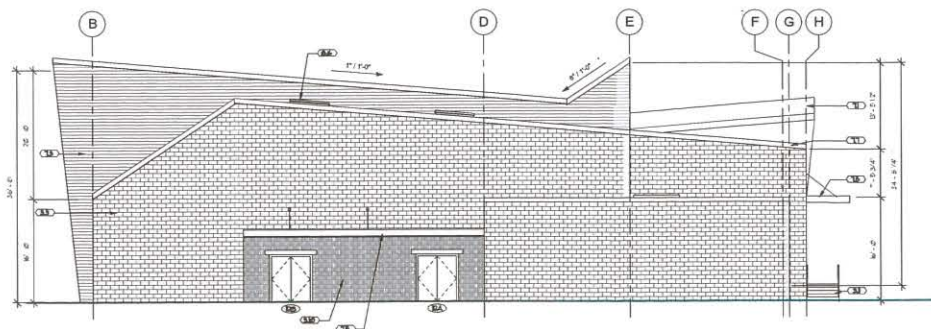

NEW GYM WEST ELEVATION ①
1/8" = 1'-0"

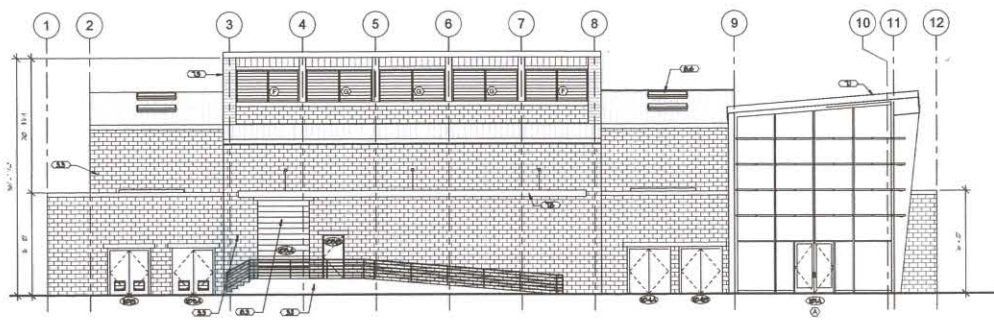

NEW GYM SOUTH ELEVATION ②
1/8" = 1'-0"

CONSTRUCTION NOTES

- CONCRETE MASONRY UNIT HALL, SEE STRUCTURAL
- FLUTED CONCRETE MASONRY UNIT HALL, SEE STRUCTURAL
- ADA ACCESSIBLE RAMPY RAILINGS
- STANDING DEATH METAL ROOF
- METAL HALLING
- CANOPY
- BARREL, DECOR ROOF SYSTEM
- OVERHEAD ROLLING DOOR
- 80W BRIGHTLY IN MECHANICALLY OPERATED BLACK OUT BLINDS

DAVY
ARCHITECTURE

811 TENTH AVENUE
SAN DIEGO, CA 92101
PHONE 619.238.3811
FAX 619.238.0442
www.davyarchitecture.com



ALL DESIGN, MANUFACTURING AND FINISHING SPECIFICATIONS ARE BASED ON THE CURRENT CODES AND STANDARDS OF THE STATE OF CALIFORNIA. THE ARCHITECT ASSUMES NO LIABILITY FOR THE ACCURACY OF THE INFORMATION PROVIDED BY THE CLIENT OR THE CONSULTANTS. THE ARCHITECT ASSUMES NO LIABILITY FOR THE ACCURACY OF THE INFORMATION PROVIDED BY THE CLIENT OR THE CONSULTANTS. THE ARCHITECT ASSUMES NO LIABILITY FOR THE ACCURACY OF THE INFORMATION PROVIDED BY THE CLIENT OR THE CONSULTANTS.

IDENTIFICATION STAMP
DIV. OF THE STATE ARCHITECT
OFFICE OF REGULATION SERVICES

APPL: _____

AC: _____ FLS: _____ SSS: _____

DATE: ____/____/____

FLS: _____

ACS: _____

SSS: _____

CAYON VALLEY UNION SCHOOL DISTRICT
MONTGOMERY MIDDLE SCHOOL
NEW GYM & CAMPUS MODERNIZATION
1570 MELODY LANE, EL CAJON, CA 92019

ISSUE	DATE
<input type="checkbox"/> SCHEDULE DESIGN	01 JUL 10
<input type="checkbox"/> 75% DESIGN DEVELOPMENT	07 AUG 10
<input type="checkbox"/> 100% DESIGN DEVELOPMENT	05 SEPT 10
<input type="checkbox"/> 75% CONSTRUCTION DOCUMENTS	
<input type="checkbox"/> 100% CONSTRUCTION DOCUMENTS	

PROPOSED GYM
EXTERIOR
ELEVATIONS

A5.1

GRAPHIC SCALE
0 4 8 12
1/8" = 1'-0"

GREENFIELD MIDDLE SCHOOL

Cajon Valley Union School District
El Cajon, CA

SPROTTE | WATSON
ARCHITECTURE | PLANNING



New infill PE facility takes campus modernization to the next level



This bond-funded Cajon Valley Union School District project is a successful example of an innovative construction approach to a large-scale improvement on an existing campus. Tilt-up concrete construction is utilized to provide 40,000 square-feet of new campus space including a gymnasium (with CIF basketball court), locker rooms, a state of the art 500-seat theater (with A/V control room and backstage area), a music rehearsal room, administrative offices, six classrooms, a food-service kitchen and a covered lunch court for 450 students.

www.sprottewatson.com

A central breeze-way bisects the building providing passive cooling and sheltered pre-function space, while also dividing the secured school spaces from the joint-use theater. Craftsman-style overhangs provide ample shade for outdoor uses and passive light-control for interior spaces.

The two-story facility was completed Spring 2013. Affording the District greater durability, the concrete construction also provides much-needed curriculum space for large volume functions such as the gymnasium and joint-use theater. The project allows Greenfield Middle School to become a performing arts academy for the District.



Sprotte+Watson Architecture and Planning, Inc.



450 South Melrose Drive
Suite 200
Vista, CA 92081-6664

Tel: 760.639.4120
Fax: 760.639.4125
Email: info@sprottewatson.com

Cajon Valley Union School District

Proposition D

Budget vs. Commitments and Expenditures as of June 30, 2013

Project Name	Budget	Commitments		Expenditures		
	Total Budget	Total Commitments	Remaining Against Budget	Total Expenditures	Remaining Against Committed	Remaining Against Budget
D-7501 Water Line	54,892	54,892		54,892		
D-7502 Security Cameras	650,000	386,927	263,073	384,227	2,700	265,773
D-7503 Clock Systems	76,507	76,507		76,507		
D-7504 Playgrounds	290,102	290,102		290,102		
D-7505 GMS Gym/MP Bldg	13,059,765	12,890,750	169,015	12,197,070	693,680	862,695
D-7506 Electrical	1,849,000	936,302	912,698	930,567	5,735	918,433
D-7507 CVMS Classroom/MP Bldg	14,630,361	14,630,361		14,630,361	0	0
D-7508 HVAC	6,895,000	6,636,196	258,804	6,572,060	64,136	322,940
D-7509 FH Multipurpose Bldg	587,462	587,462	0	587,462		0
D-7510 VG Mod	3,133,000	3,005,726	127,274	2,974,729	30,997	158,271
D-7511 RSD Mod	3,133,000	2,921,682	211,318	2,879,699	41,983	253,301
D-7512 Technology	26,864,504	21,455,425	5,409,079	15,361,646	6,093,779	11,502,858
D-7513 Lexington	35,000,000	2,503,276	32,496,724	356,516	2,146,760	34,643,484
D-7514 Restrooms	750,000		750,000			750,000
D-7515 EMS Gym	9,000,000	52,300	8,947,700	18,095	34,205	8,981,905
D-7516 MMS Gym (2)	11,460,000	928,474	10,531,526	102,293	826,182	11,357,707
D-7517 Rebuild School	35,000,000		35,000,000			35,000,000
D-7518 Erosion	65,000		65,000			65,000
D-7519 Fencing	1,610,000	1,046,769	563,231	34,319	1,012,450	1,575,681
D-7520 Libraries	900,000		900,000			900,000
D-7521 Mechanical Screens	460,000		460,000			460,000
D-7522 Parking	250,000	44,497	205,503	44,497		205,503
D-7523 Phone Systems	0		0			0
D-7524 Minor Renovations	1,210,000		1,210,000			1,210,000
D-7525 Security Lighting	400,400		400,400			400,400
D-7526 Sidewalks	500,000		500,000			500,000
D-7527 Windows	200,000		200,000			200,000
D-7599 Contingency	4,654,757		4,654,757			4,654,757
D-7599 Program Management	4,000,000	1,495,893	2,504,107	1,418,769	77,124	2,581,231
Totals	176,683,750	69,943,541	106,740,209	58,913,812	11,029,729	117,769,938

Cajon Valley Union School District

Proposition D

Budget vs. Commitments and Expenditures as of September 16, 2013

Project Name	Budget	Commitments		Expenditures		
	Total Budget	Total Commitments	Remaining Against Budget	Total Expenditures	Remaining Against Committed	Remaining Against Budget
D-7501 Water Line	54,892	54,892		54,892		
D-7502 Security Cameras	650,000	644,927	5,073	579,653	65,274	70,347
D-7503 Clock Systems	76,507	76,507		76,507		
D-7504 Playgrounds	290,102	290,102		290,102		
D-7505 GMS Gym/MP Bldg	13,059,765	12,862,084	197,682	12,810,123	51,961	249,642
D-7506 Electrical	1,849,000	936,302	912,698	930,567	5,735	918,433
D-7507 CVMS Classroom/MP Bldg	14,630,361	14,630,361		14,630,361	0	0
D-7508 HVAC	6,895,000	6,638,999	256,001	6,590,432	48,567	304,568
D-7509 FH Multipurpose Bldg	587,462	587,462	0	587,462		0
D-7510 VG Mod	3,133,000	3,014,017	118,983	2,981,716	32,301	151,284
D-7511 RSD Mod	3,133,000	2,928,458	204,542	2,884,723	43,736	248,277
D-7512 Technology	26,864,504	22,945,876	3,918,628	20,787,323	2,158,553	6,077,181
D-7513 Lexington	35,000,000	2,912,185	32,087,815	999,494	1,912,691	34,000,506
D-7514 Restrooms	750,000		750,000			750,000
D-7515 EMS Gym	9,000,000	52,300	8,947,700	18,704	33,596	8,981,296
D-7516 MMS Gym (2)	11,460,000	943,278	10,516,722	279,362	663,916	11,180,638
D-7517 Rebuild School	35,000,000		35,000,000			35,000,000
D-7518 Erosion	65,000		65,000			65,000
D-7519 Fencing	1,610,000	1,309,408	300,592	928,130	381,278	681,870
D-7520 Libraries	900,000		900,000			900,000
D-7521 Mechanical Screens	460,000		460,000			460,000
D-7522 Parking	250,000	219,885	30,115	211,196	8,689	38,804
D-7523 Phone Systems	0		0			0
D-7524 Minor Renovations	1,210,000		1,210,000			1,210,000
D-7525 Security Lighting	400,400		400,400			400,400
D-7526 Sidewalks	500,000		500,000			500,000
D-7527 Windows	200,000		200,000			200,000
D-7599 Contingency	4,654,757		4,654,757			4,654,757
D-7599 Program Management	4,000,000	1,704,524	2,295,476	1,460,718	243,807	2,539,282
Totals	176,683,750	72,751,567	103,932,183	67,101,465	5,650,103	109,582,285